

ELEVATION.

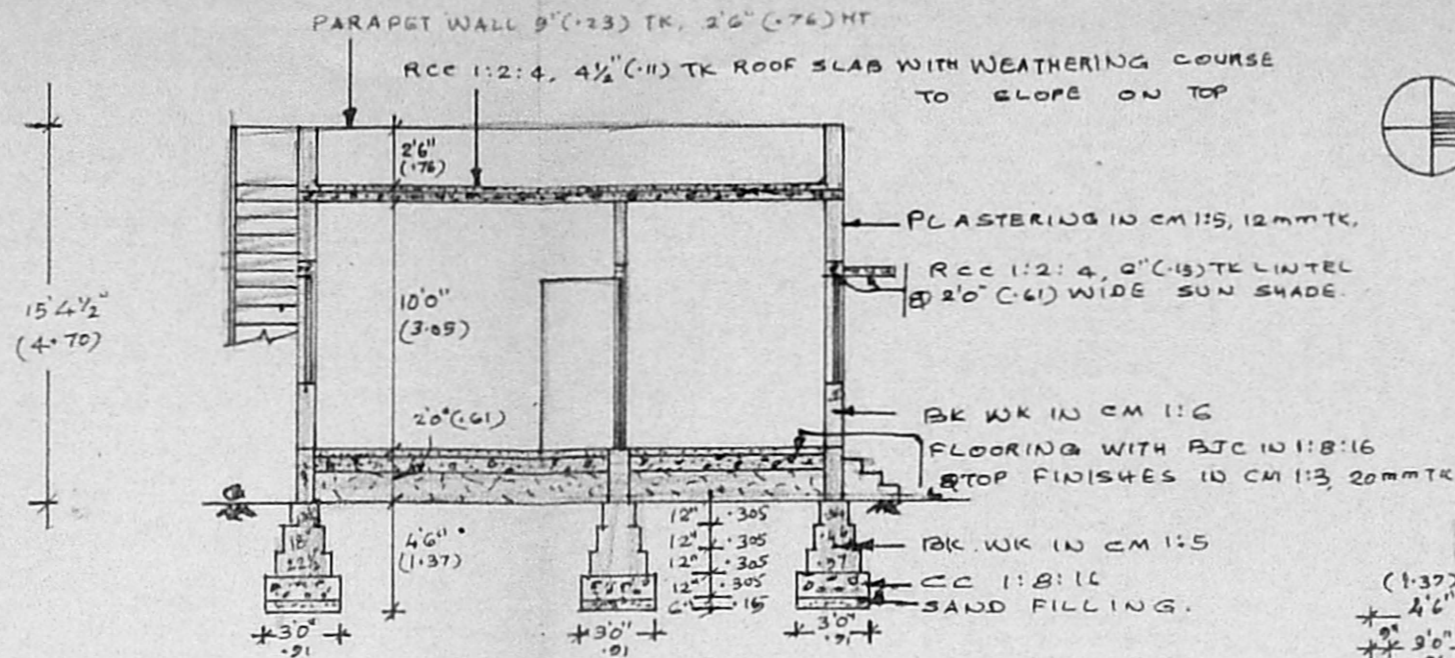

SECTION ON 'AB'

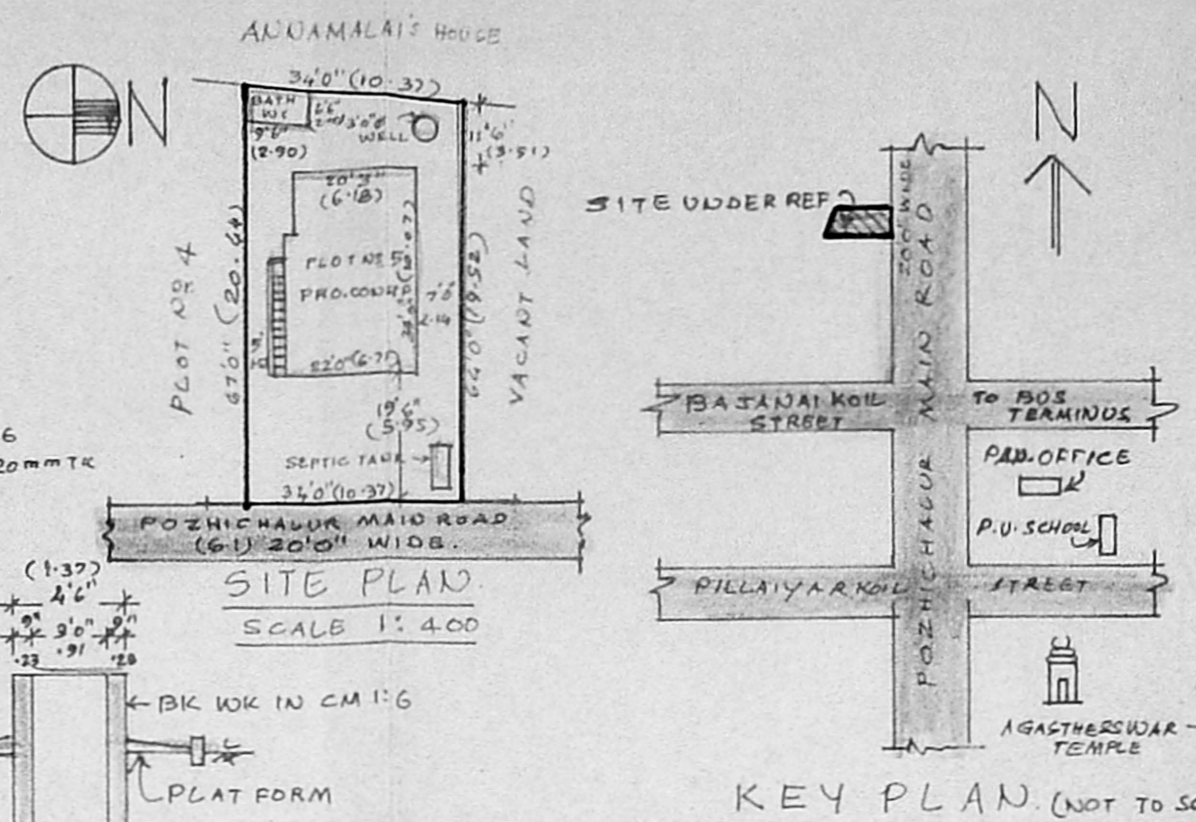

SITE PLAN SCALE 1:400

KEY PLAN (NOT TO SCALE)

Planning Permit No. A/324/92

**APPROVED**

SUBJECT TO THE CONDITIONS IN THIS OFFICE LETTER.

No. A3/4009/92 Date 3/92

FOR MEMBER SECRETARY  
MADRAS METROPOLITAN  
DEVELOPMENT AUTHORITY  
MADRAS - 600 008

REFERENCE:		NOTE:	
D:	DOOR	33" x 7' 0" (1.00 x 2.14)	PROPOSALS
D:	DOOR	30" x 6' 6" (0.91 x 2.00)	ROAD
D <sub>2</sub> :	DOOR	26" x 6' 6" (0.76 x 2.00)	BOUNDARY
W:	WINDOW	4' 6" x 4' 6" (1.37 x 1.37)	
N <sub>1</sub> :	WINDOW	3' 0" x 4' 6" (0.91 x 1.37)	
V:	VENTILATOR	26" x 1' 6" (0.76 x 0.46)	

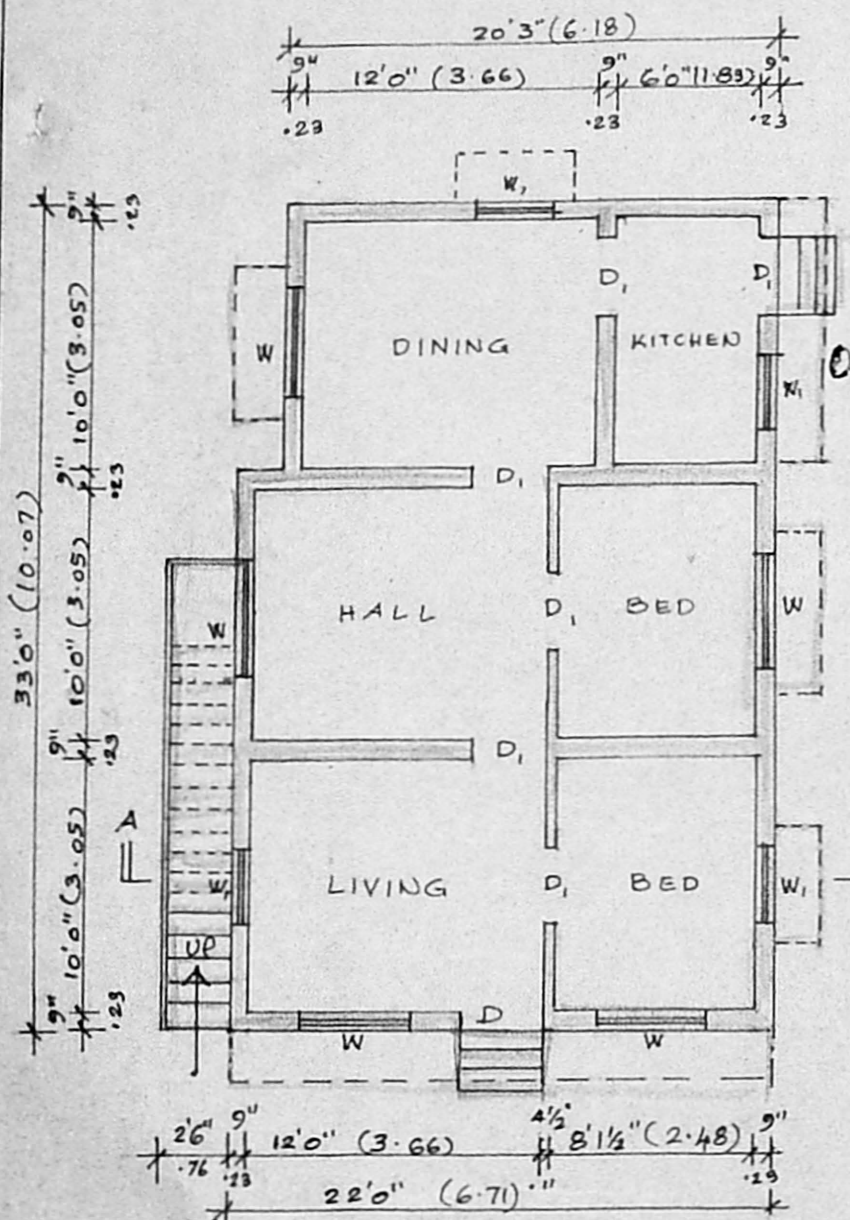

PLAN.

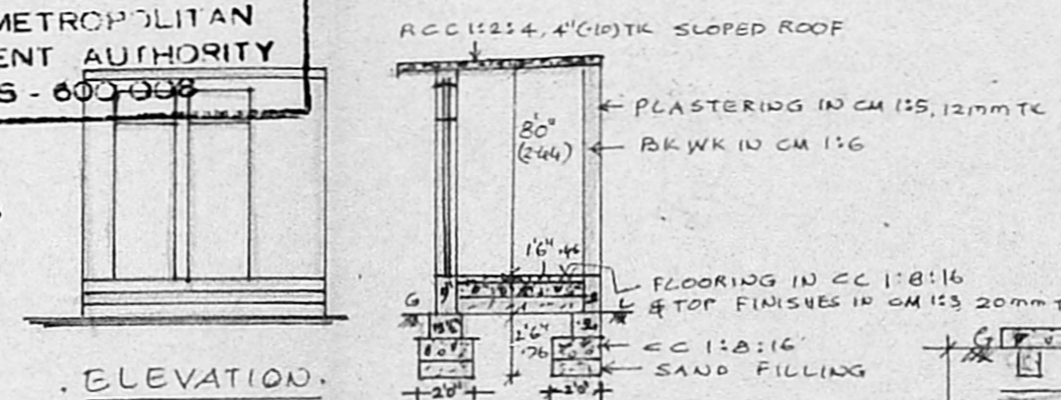

SECTION OF WELL.

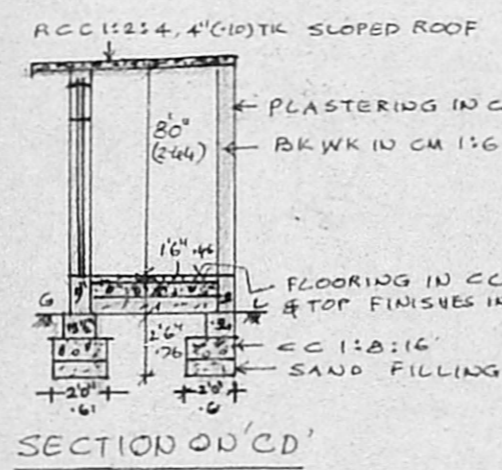

SECTION ON 'CD'

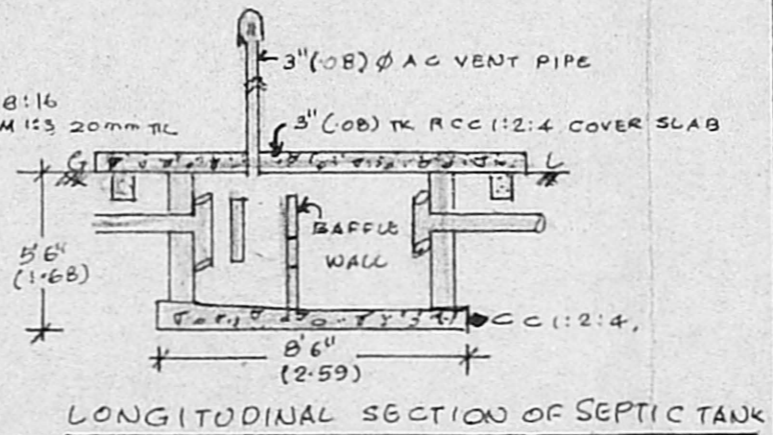

LONGITUDINAL SECTION OF SEPTIC TANK

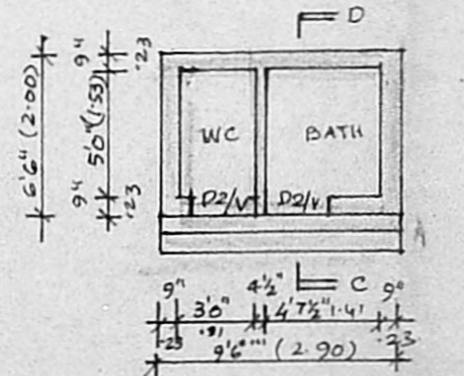

PLAN OF WC & BATH.

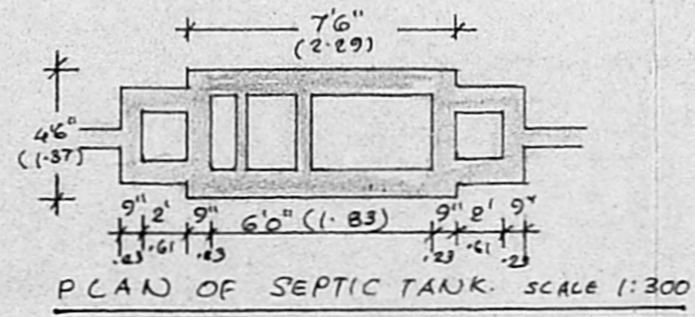

PLAN OF SEPTIC TANK SCALE 1:300

PLOT AREA 2227 SQ. FT (206.89 M<sup>2</sup>)  
PLINTH AREA 768.94 SQ. FT (71.43 M<sup>2</sup>)  
(INCLUDING BATH & WC)

PLAN SHOWING THE PROPOSED CONSTRUCTION OF A RESIDENTIAL BUILDING AT PLOT NO 5 IN S. NO 212/2C3B1 'COMMISSIONER OF POLICE STAFF COLONY' OF POZHICHALUR, ST THOMAS MOUNT PANCHAYAT UNION, SAIDAPET TALUK CHENGAI ANNA DT. SCALE: 1:100 (1"=30')

T. S. Balasundaram  
T. S. BALASUNDARAM, L. C. E.,  
(Retd) Assistant Executive Engineer M. C.,  
Class-1, Licensed Surveyor No. 450  
CORPORATION OF MADRAS,  
100, ELLAIAMMAN COLONY,  
VELLALA TEYNAMPET,  
MADRAS - 600 086.  
LICENSED SURVEYOR.

OWNER.  
FOR. S. DURAI CHI